

# First-Time Parent Member Registration

The First-Time Parent Membership program is presented by UnityPoint Health – Meriter



Individuals must be named to receive benefits.  
**All fields are required.**



★ Primary adult member

First Name \_\_\_\_\_ Last name \_\_\_\_\_  
Birthday \_\_\_\_ / \_\_\_\_ / \_\_\_\_ How did you hear about this membership? \_\_\_\_\_  
Mailing address \_\_\_\_\_ City \_\_\_\_\_  
State \_\_\_\_\_ Zip \_\_\_\_\_ Daytime phone \_\_\_\_\_  
Email \_\_\_\_\_

★ Second adult member

First name \_\_\_\_\_ Last name \_\_\_\_\_  
Birthday \_\_\_\_ / \_\_\_\_ / \_\_\_\_ Relationship to primary adult \_\_\_\_\_

★ Child member(s) *If you have multiples under 18 months, list all names.*

First name \_\_\_\_\_ Last name \_\_\_\_\_  
\*Birthday \_\_\_\_ / \_\_\_\_ / \_\_\_\_ Relationship to primary adult \_\_\_\_\_  
*\*Must be under 18 mos.*

The information you provide is used only for the museum's internal purposes. Your email will be added to our mailing list for member announcements and general museum communications.

**You're done!** To add a gift to Family Access please fill out rest of form. (Family Access info on back.)

I'd like to give a gift!

This membership and programs like it are made possible by support from friends like you! Give a gift to help us reach as many families as possible.

I can give...

- \$5     \$10     \$15  
 \$25     \$50     \$75  
 Other \$ \_\_\_\_\_

\$ **FREE!**

Membership price

\$ \_\_\_\_\_

Optional Gift

**Paid at front desk of museum (receipt attached); no need to fill out form below**

**Check payable to Madison Children's Museum Foundation, Inc. is enclosed**

**Charge to:**  Visa     Mastercard     American Express     Discover

Name on Card \_\_\_\_\_

Card Number \_\_\_\_\_

Expiration Date \_\_\_\_\_ Security Code \_\_\_\_\_

Signature \_\_\_\_\_ Date \_\_\_\_\_

Mail or bring this form to **Madison Children's Museum, 100 N. Hamilton St., Madison, WI 53703.** Visit [MadisonChildrensMuseum.org](http://MadisonChildrensMuseum.org) for more details.

For Office Use Only:

STAFF INITIALS

EXPIRATION DATE  
18 MOS. FROM CHILD DOB

# Membership Information

Connect with other families, bond with your child, explore the museum, and grow together!

## FIRST-TIME PARENT MEMBERSHIP DETAILS

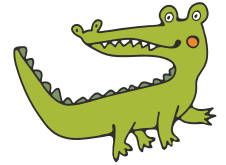

- This is a free membership!
- Limited to first-time parents with a child(ren) under 18 months.
- Membership for 2 adults and infant(s). Adults can be parents, guardians, caregivers, friends, or family members.
- All members must be named on the membership; limited to 2 adults.
- Membership starts the day the family signs up expires at the end of the month that the child turns 18 months old.

## BENEFITS OF MEMBERSHIP

- Unlimited admission to the museum for each named individual (and a 10% discount on additional admission.)
- Member Mornings: Early morning playtime on third Saturday of each month from 8 to 9:30 a.m.
- Starting in September Member Mornings will feature a First-Time Parent museum orientation.
- Weekly Early Explorers playgroup during the school year.
- Infant-appropriate programs, like Brain Builders, Mess Monsters, and Toddler Tinkering.
- Invitations to free Member Parties, including our annual PJ Party!
- 10% discount on all museum purchases, including The Roman Candle Sparkler, Birthday Parties, Summer Camps, Adult Swim, and Gift Shop items.
- Discounts at Overture Center and Children's Theater of Madison

---

## OTHER MEMBERSHIP LEVELS

After your First-Time Parent Membership expires, there are several membership levels to select from in order to keep, and even expand your member benefits! All memberships listed below are year-long, and expire at the end of the month a year after purchase.

- **Dual – \$90:** 2 named individuals. No change in member benefits
- **Family – \$125:** 4 named individuals. Reciprocal admission benefits that include free general admission to hundreds of science and technology museums, and 50% off admission at children's museums around the country. One (1) free one-time-use guest pass good for up to 4 people.
- **Family Plus – \$150:** 6 named individuals. Reciprocal admission benefits that include free general admission to hundreds of science and technology museums, and 50% off admission at children's museums around the country. Two (2) free one-time-use guest passes good for up to 4 people.
- **Family Access – \$10-50:** Subsidized memberships available to qualifying families. See below for more details.
- **Donor Level – \$250+:** Philanthropic gifts support exciting exhibits, education and our Access programs. Gifts are tax-deductible and include Family Plus membership benefits.

## FAMILY ACCESS

Families that qualify can purchase a subsidized museum membership. This program is made possible by community support and contributions from members. We no longer require documentation to register as a Family Access member.

- Memberships are good for the qualifying family and caregivers. Same benefits as Dual Membership.
- Members may continue to renew at this level as long as they continue to qualify under one of these programs:

Foodshare/Quest  
Childcare Subsidy  
BadgerCare Plus  
Free/Reduced School Lunch  
Medicaid  
WIC  
WHEAP

SSI  
W2  
SSDI  
Unemployment  
Section 8  
Head Start  
Birth to 3

IEP  
MMSD Play & Learn  
Big Brothers/Big Sisters  
SAPAR  
YWCA  
Foster Care