

First-Time Parent Member Registration

The First-Time Parent Membership program is presented by Group Health Cooperative of South Central Wisconsin. Additional support is provided by the Oscar Rennebohm Foundation.



Individuals must be named to receive benefits. **All fields are required.**

★ Primary adult member

First Name _____ Last name _____

Birthday ____ / ____ / ____ How did you hear about this membership? _____

Mailing address _____ City _____

State _____ Zip _____ Daytime phone _____

Email _____

★ Second adult member

First name _____ Last name _____

Birthday ____ / ____ / ____ Relationship to primary adult _____

★ Child member(s) *If you have multiples under 18 months, list all names.*

First name _____ Last name _____

*Birthday ____ / ____ / ____ Relationship to primary adult _____

**Must be under 18 mos.*

The information you provide is used only for the museum's internal purposes. Your email will be added to our mailing list for member announcements and general museum communications.

You're done! To add a gift to Family Access please fill out rest of form. (Family Access info on back.)

I'd like to give a gift!

This membership and programs like it are made possible by support from friends like you! Give a gift to help us reach as many families as possible.

I can give...

\$5 \$10 \$15

\$25 \$50 \$75

Other \$ _____

\$ **FREE!**

Membership price

\$ _____

Optional Gift

Paid at front desk of museum (receipt attached); no need to fill out form below

Check payable to Madison Children's Museum Foundation, Inc. is enclosed

Charge to: Visa Mastercard American Express Discover

Name on Card _____

Card Number _____

Expiration Date _____ Security Code _____

Signature _____ Date _____

Mail or bring this form to **Madison Children's Museum, 100 N. Hamilton St., Madison, WI 53703.** Visit MadisonChildrensMuseum.org for more details.

For Office Use Only:

STAFF INITIALS

EXPIRATION DATE
18 MOS. FROM CHILD DOB

Membership Information

Connect with other families, bond with your child, explore the museum, and grow together!

FIRST-TIME PARENT MEMBERSHIP DETAILS

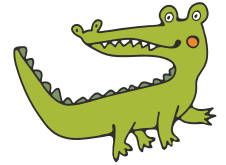

- This is a free membership!
- Limited to first-time parents with a child(ren) under 18 months.
- Membership for 2 adults and infant(s). Adults can be parents, guardians, caregivers, friends, or family members.
- All members must be named on the membership; limited to 2 adults.
- Membership starts the day the family signs up expires at the end of the month that the child turns 18 months old.

BENEFITS OF MEMBERSHIP

- Unlimited admission to the museum for each named individual (and a 10% discount on additional admission.)
- Member Mornings: Early morning playtime on third Saturday of each month from 8 to 9:30 a.m.
- Starting in September Member Mornings will feature a First-Time Parent museum orientation.
- Weekly Early Explorers playgroup during the school year.
- Infant-appropriate programs, like Brain Builders, Mess Monsters, and Toddler Tinkering.
- Invitations to free Member Parties, including our annual PJ Party!
- 10% discount on all museum purchases, including The Roman Candle Sparkler, Birthday Parties, Summer Camps, Adult Swim, and Gift Shop items.
- Discounts at Overture Center and Children's Theater of Madison

OTHER MEMBERSHIP LEVELS

After your First-Time Parent Membership expires, there are several membership levels to select from in order to keep, and even expand your member benefits! All memberships listed below are year-long, and expire at the end of the month a year after purchase.

- **Dual – \$90:** 2 named individuals. No change in member benefits
- **Family – \$125:** 4 named individuals. Reciprocal admission benefits that include free general admission to hundreds of science and technology museums, and 50% off admission at children's museums around the country. One (1) free one-time-use guest pass good for up to 4 people.
- **Family Plus – \$150:** 6 named individuals. Reciprocal admission benefits that include free general admission to hundreds of science and technology museums, and 50% off admission at children's museums around the country. Two (2) free one-time-use guest passes good for up to 4 people.
- **Family Access – \$10-50:** Subsidized memberships available to qualifying families. See below for more details.
- **Donor Level – \$250+:** Philanthropic gifts support exciting exhibits, education and our Access programs. Gifts are tax-deductible and include Family Plus membership benefits.

FAMILY ACCESS

Families that qualify can purchase a subsidized museum membership. This program is made possible by community support and contributions from members. We no longer require documentation to register as a Family Access member.

- Memberships are good for the qualifying family and caregivers. Same benefits as Dual Membership.
- Members may continue to renew at this level as long as they continue to qualify under one of these programs:

Foodshare/Quest
Childcare Subsidy
BadgerCare Plus
Free/Reduced School Lunch
Medicaid
WIC
WHEAP

SSI
W2
SSDI
Unemployment
Section 8
Head Start
Birth to 3

IEP
MMSD Play & Learn
Big Brothers/Big Sisters
SAPAR
YWCA
Foster Care